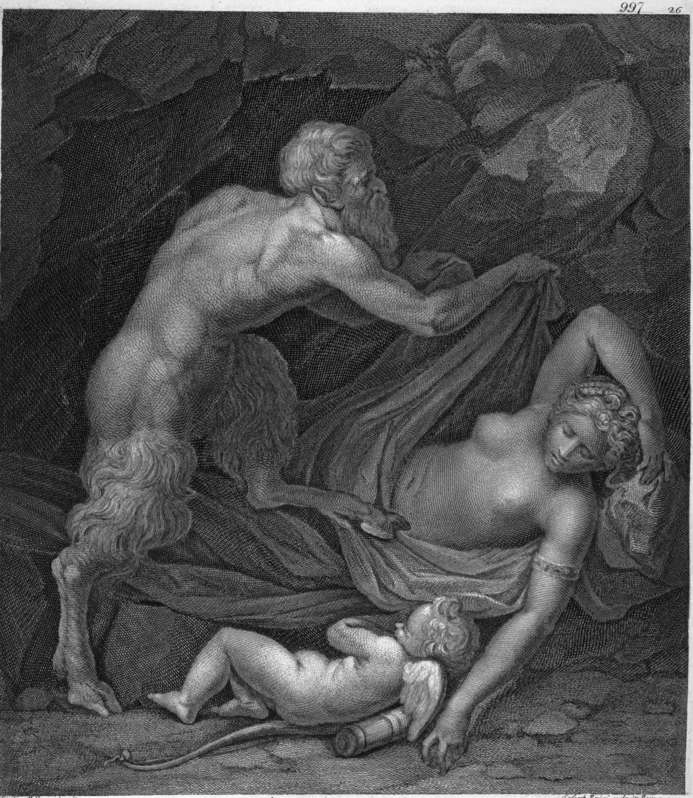

Jacobus Palma pinxit

Joseph Perini sculpsit Romæ 1770

Iuppiter et Antiopa

Ex Tabula in Ædibus Principis Pio Romæ asservata

龜井文庫圖書之章